

# SPLIT

FROM PAGE B1

Nelson County put up eight runs in the third and two more in the fourth to overtake the lead.

Ike Hahn-Hibbs doubled, scored once and drove in a run to pace Bethlehem, while Kyler Del Valle and Seth Heady each had a single and an RBI.

## GAME 2: BETHLEHEM 12, NELSON COUNTY 2

The Eagles scored 11 of their runs in the first three innings as they rolled past the Cardinals in Game 2.

Ethan Gibbs led Bethlehem with three singles, two RBIs and a run, while Teagan Adams went 2 for 3 and scored three times.

Del Valle added two singles, two RBIs and a run, and Blake Spalding singled, drove in two runs and scored once.

Landon Hueston earned the win, striking out four over six innings. He scattered four walks, three hits and two earned runs.

Cam Geoghegan tripled, drove in a run and scored once for Nelson County, while Trenton Gagel singled and scored once.

## THOMAS NELSON 9, BARDSTOWN 6

The visiting Generals scored three times in the top of the sixth to rally past the Tigers Thursday night.

With one out and the bases loaded, AJ Hayen cleared the bases with a double to center field to put Thomas Nelson ahead 9-6.

Hayen then retired the side in order in the bottom of the sixth and worked around a two-out single by Brazen Harman to secure the victory.

Justin Parsley doubled, singled, drove in two runs and scored two runs for the Generals, who finished the night with 14 hits. Rylen Keith and Cole Girdley each added two singles and a run, while Cade Benningfield had two singles.

Keith and Hayen combined for seven strikeouts out on the mound.

Luke Greer went 2 for 4 with a double, two RBIs and a run, and Graham Clark singled and scored once.

Thomas Nelson improved to 8-11 overall and 2-4 in the district, while Bardstown dropped to 3-24 overall and 0-7 in the district.

The Generals host Caverna at 5:30 p.m. Monday and plays at Caverna at 5:30 p.m. Tuesday, while the Tigers host Danville at 6 p.m. Monday. Friday's game between Thomas Nelson and Bardstown at TNHS was postponed, but no makeup date has been announced yet.

## NELSON COUNTY 10, BUTLER 2

Kaden Simpson hit a three-run home run and Minter had two doubles and an RBI in the home-standing Cardinals' win over the Bears on Tuesday.

Proctor singled, drove in two runs and scored once, while Austin Balog doubled, drove in a run and scored once.

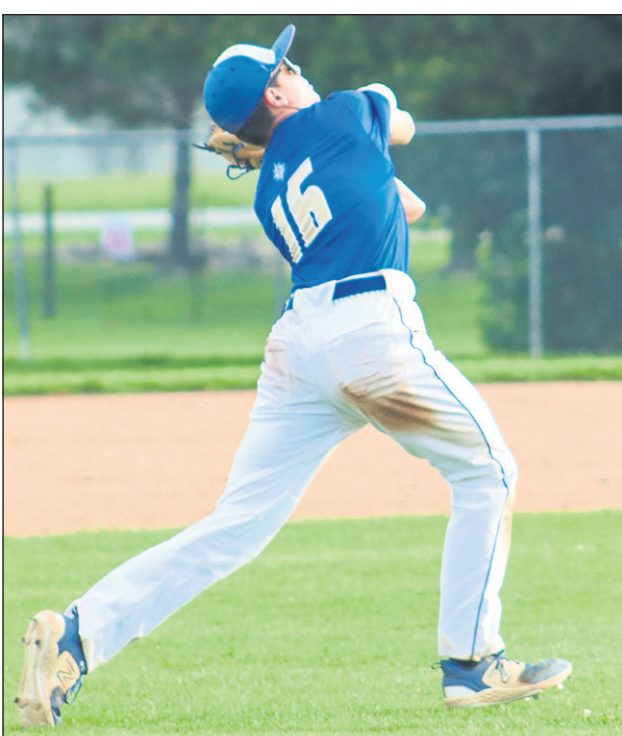

PHOTOS BY JOSH CLAYWELL/The Kentucky Standard  
Bethlehem's Teagan Adams catches a pop fly in Game 1 Thursday against Nelson County.

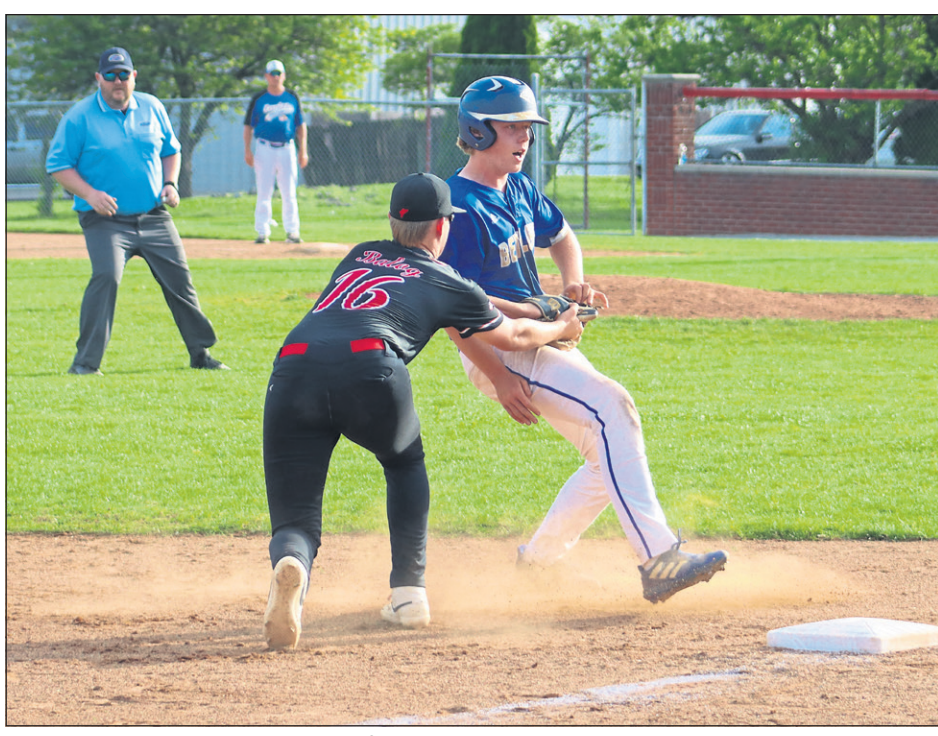

Nelson County's Austin Balog (left) tags out Bethlehem's Deegan Brown on Thursday night.



Nelson County catcher Deken Minter catches a pop fly in foul territory Thursday.

Kam Hendrickson earned the win, striking out seven over five innings. He scattered three hits, three walks and two unearned runs.

## BULLITT CENTRAL 10, BARDSTOWN 0

The visiting Tigers were held to one hit and made five errors in Tuesday's loss to the Cougars.



Ethan Gibbs pitches during Thursday's game at Nelson County.

Sam Sanders singled for Bardstown's only hit against Bullitt Central, which won for the sixth time in eight games.

in the top of the ninth inning lifted the Eagles past the Raiders Tuesday night in Munfordville, giving Bethlehem its 10th straight win.

Valle caught a shallow fly ball in left and then a runner out at the plate to preserve the win.

Hahn-Hibbs had two doubles on the night, while Deegan Brown added two singles, an RBI and a run.

## BETHLEHEM 6, HART COUNTY 5

Heady's RBI double

Hart County got the leadoff runner on in its half of the ninth, but Del

Kentucky Proud

# MVP

GARDEN CENTER & NURSERY

5729 New Haven Rd      502-349-1717  
(4 miles past the parkway)      email: MVPgarden23@gmail.com

f      mvpgardencenter.com      BBS

### EMPLOYMENT

**BUILDING & ELECTRICAL INSPECTORS**

Nelson County Fiscal Court is accepting applications for both a building and an electrical inspector. Applicant(s) must be certified as an electrical inspector general in the Commonwealth of Kentucky at the residential and commercial level, preference will be given if applicant is dual certified as a Level III building inspector as well. Salary and benefits depend on qualifications and experience. Please mail resume to Tim Hutchins, Nelson County Judge-Executive P.O. Box 578 Bardstown, KY 40004, or email to: [judge@nelsoncountky.gov](mailto:judge@nelsoncountky.gov)

### LEGAL

Pursuant to KRS 359-230, Heartland Self Storage #3, 1390 Withrow Ct., Bardstown, KY 40004, will offer for public sale the contents of certain storage spaces:

Dana Willoughby, Brandon Searcy, Melissa Nally

Units will be shown, and sealed bids will be accepted at 1:00 p.m. on,

May 7th 2024 at Heartland Self Storage #3, 1390 Withrow Ct., Bardstown, KY 40004

Heartland Self Storage reserves the right to reject any or all bids

## Boblitt

TREE SERVICE

FREE ESTIMATES • FULLY INSURED • SERVING CENTRAL KENTUCKY

- Tree & Stump Removal
- Trimming / Dead Wooding
- Lot Clearing
- Bucket Truck Service
- Crane Services
- Bobcat Services

• 24/7 Emergency Service

**Residential & Commercial**  
**502-827-8766**  
[boblitttreeservice@live.com](mailto:boblitttreeservice@live.com)

## The Kentucky Standard

Quality local journalism lives here

# CLASSIFIED DEADLINES

PUBLICATION DATE	DEADLINE
Sunday	Wednesday 4:00 PM
Wednesday	Friday 4:00 PM

Contact Customer Service at  
502-348-9003, Option 3 or  
[classifieds@kystandard.com](mailto:classifieds@kystandard.com)  
Monday-Friday 8AM-4PM

\*Holidays advance deadlines by 24 hours.



Young at heart and still in love. Blessed with 4 children, 4 grandchildren and 50 years of marriage. Happy Anniversary to Warren and Donna Cheek.

## LEGAL NOTICE

### INSPECTION PERIOD FOR THE PROPERTY TAX ASSESSMENT ROLL

The Nelson County real property tax roll will be opened for inspection from May 6 through May 20, 2024. Under the supervision of the Property Valuation Administrator (PVA) or one of the deputies, any person may inspect the tax roll.

This is the January 1, 2024, assessment on which state, county, and school taxes for 2024 will be due about September 15, 2024.

The tax roll is in the office of the Property Valuation Administrator at 113 East Stephen Foster Ave., the Sutherland Building 2<sup>nd</sup> floor and may be inspected between the hours 8:00 am and 4:00 pm.

Any taxpayer desiring to appeal an assessment on real property made by the PVA must first request a conference with the PVA or a designated deputy. The conference may be held prior to or during the inspection period. Written documentation supporting your opinion of value will continue to be required. However, you will be instructed on the best method to submit your documentation after contacting our office regarding your request to have a conference.

Any taxpayer still aggrieved by an assessment on real property, after the conference with the PVA or designated deputy, may appeal to the county board of assessment appeals.

The appeal must be filed with the county clerk's office no later than one work day following the conclusion of the inspection period. Please contact the county clerk's office to receive instructions on the method the office is using to accept appeals this year and to obtain a form that can be used to file your appeal.

Any taxpayer failing to appeal to the county board of assessment appeals, or failing to appear before the board, either in person or by designated representative, will not be eligible to appeal directly to the Kentucky Board of Tax Appeals.

Appeals of personal property assessments shall not be made to the county board of assessment appeals. Personal property taxpayers shall be served notice under the provisions of KRS 132.450(4) and shall have the protest and appeal rights granted under the provisions of KRS 131.110.

The following steps should be taken when a taxpayer does not agree with the assessed value of personal property as determined by the property valuation administrator.

- (1) He must list under protest (for certification) what he believes to be the fair cash value of his property.
- (2) He must file a written protest directly with the Department of Revenue, Office of Property Valuation within 30 days from the date of the notice of assessment.
- (3) This protest must be in accordance with KRS 131.110.
- (4) The final decision of the Department of Revenue may be appealed to the Kentucky Board of Tax Appeals.

Jay Williams

Property Valuation Administrator

Nelson County, Kentucky